

SHOP/OFFICE LOCATED ON THE MAIN ROAD NEAR DASSOUDI BEACH CAN BE USED FOR COMMERCIAL...

4 300 €/month

Property Code:	2551	Type:	Long-term rent - Office
Location:	Limassol - POTAMOS GERMASOGIA	Internal Area:	180 m ²
Renovation:	Modern	Floor:	0

Property features:

Unfurnished Air Condition Telephone Line Parking

Description:

180 square meters
Air-Condition units
Phone lines available
Structure cabling and electricity supply points around the shop
Window blinds

Kitchen area
2 Toilet facilities
Parking spaces

SHOP/OFFICE LOCATED ON THE MAIN ROAD NEAR DASSOUDI BEACH CAN BE USED FOR COMMERCIAL PURPOSES

This property consists of a 180sqm (total) :

The property is in move-in conditions.

This property may be used as a commercial property, like office, clinic, educational center etc.

RENT 4300 EURO PER MONTH

**SHOP/OFFICE LOCATED ON THE MAIN
ROAD NEAR DASSOUDI BEACH CAN BE
USED FOR COMMERCIAL...**

4 300 €/month

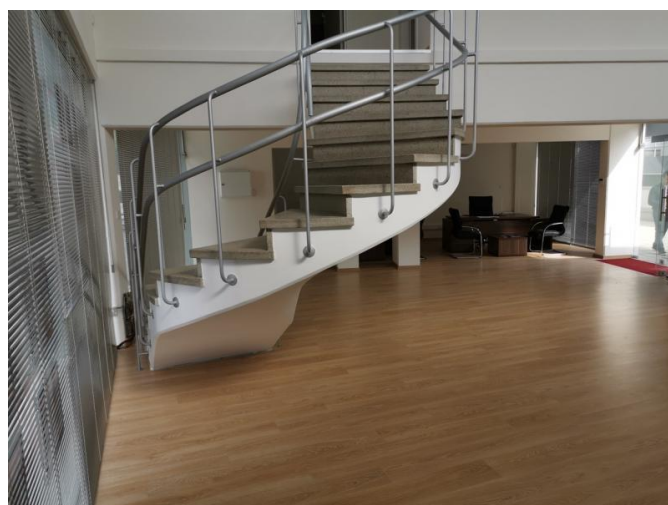

10.04.2026

SHOP/OFFICE LOCATED ON THE MAIN ROAD NEAR DASSOUDI BEACH CAN BE USED FOR COMMERCIAL...

4 300 €/month



**SHOP/OFFICE LOCATED ON THE MAIN
ROAD NEAR DASSOUDI BEACH CAN BE
USED FOR COMMERCIAL...**

4 300 €/month

